

C107-221

An Old Tract Patented to James King now
Divided amongst his children

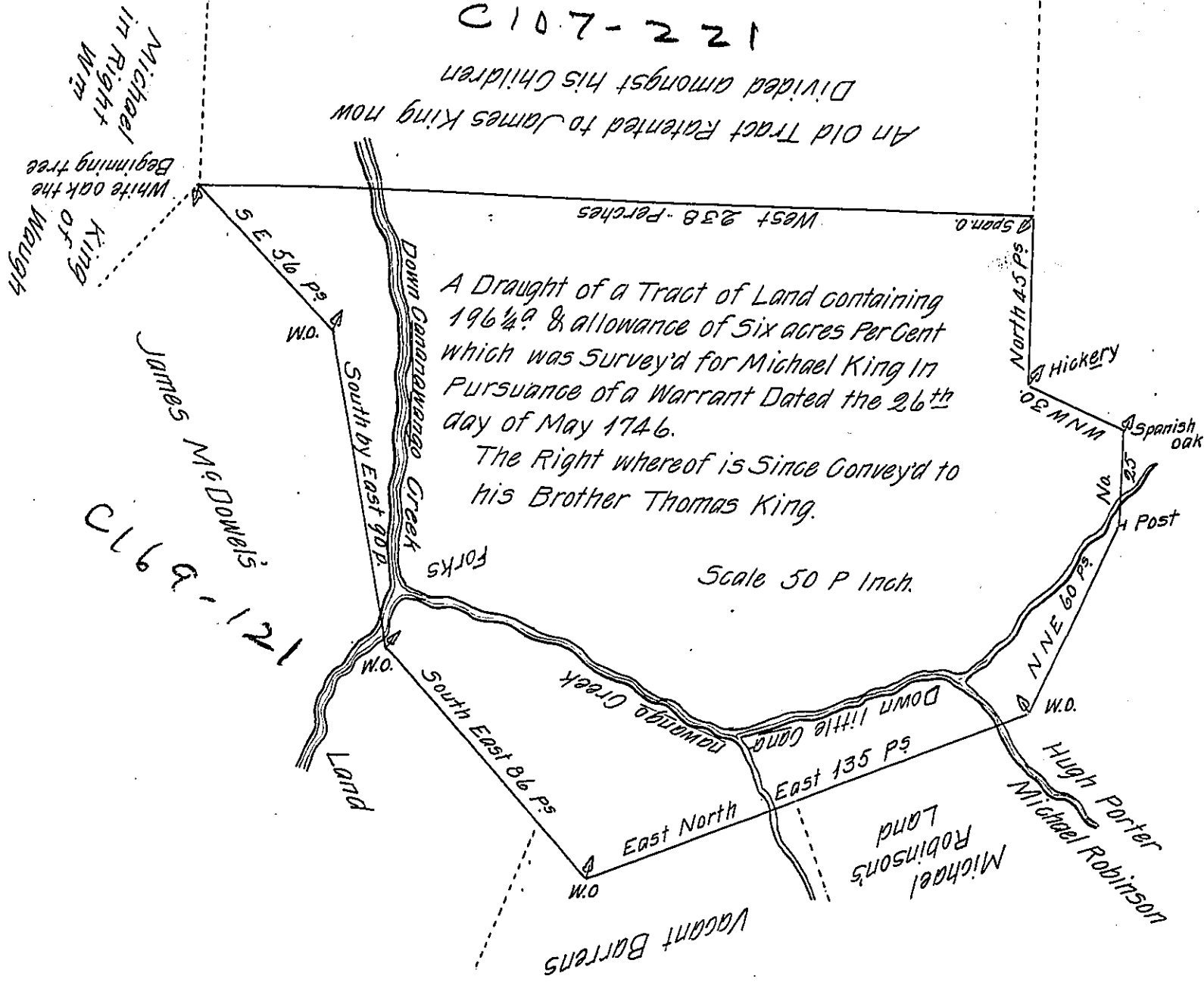

A Draught of a Tract of Land containing
196 1/2 P. & allowance of Six acres Per Cent
which was Survey'd for Michael King in
Pursuance of a Warrant Dated the 26th
day of May 1746.

The Right whereof is Since Convey'd to
his Brother Thomas King.

Scale 50 P Inch.

A Survey made to Hugh Porter

C159-297

The above described Tract of Land is Situate in Little-Britain Township Lancaster
County on great & little Cannawango Creeks, was Survey'd Unto Michael King the
13th day of the 1st mo. 1746/7 and Known by the Name of the Cave Land.

Certify'd the 2nd of ye 11th mo. 1759.

P-Geo. Churchman

To Nicholas Scull Sur^g. General.

IN TESTIMONY that the above is a copy of the original remaining on file in
the Department of Internal Affairs of Pennsylvania, made
conformably to an Act of Assembly approved the 16th day of
February, 1833, I have hereunto set my Hand and caused
the Seal of said Department to be affixed at Harrisburg,
this thirteenth day of June 1905.

Geo. C. ...
Secretary of Internal Affairs.